

Claim Documents for Mobile Electronic Devices and Miscellaneous Items



A copy of the insured person's ID card or passport.



Photographs of the damaged property.



A copy of the insured person's bank account statement.



In the case of theft, the insured person must submit a copy of the police report to the company for further claim consideration.

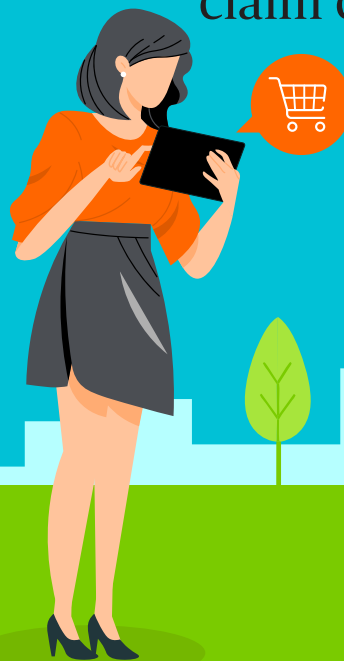
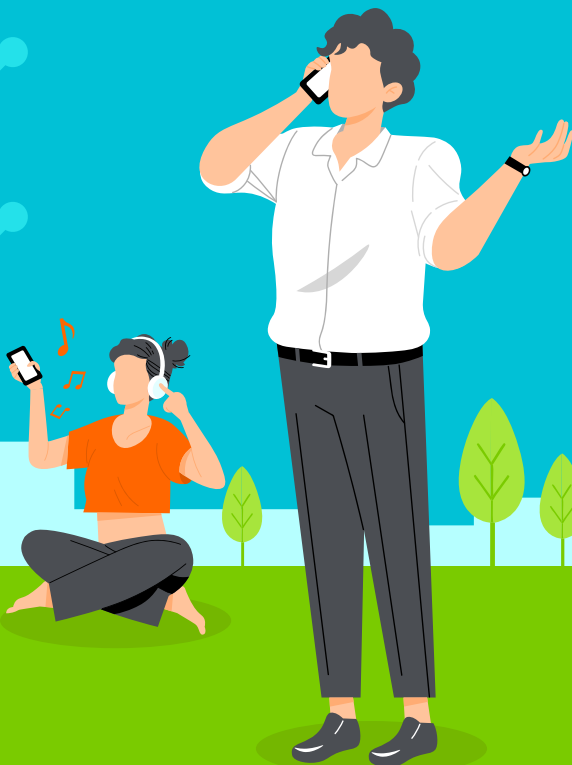

- Conditions shall be in accordance with the Policy.
- Applicant shall study the Benefits, Declarations, Policy Wording for the full terms, conditions, and exclusions prior to buying an insurance.
- underwritten by Chubb Samaggi Insurance Public Company Limited